

## GENERAL NOTES

1. The installation is to comply in full to the latest SANS 10142 standards and specifications.
2. All SSO must be installed in accordance with new gaseffed regulations and in accordance to SANS 0142 and Department of Education regulations and specifications.
3. The electrical installation shall be in accordance to the standards and regulations prescribed by SANS for the installation of electrical services.
4. All electrical equipment to be SABS approved.
5. It is the responsibility of the installation contractor to ensure all and every aspect of the electrical installation is in accordance to required standards and regulations prescribed by South African standards for the wiring of premises and in accordance to the Department of Education, Province of KwaZulu Natal specifications and regulations.
6. Each sub distribution board and Telkom distribution tray to be earthed.

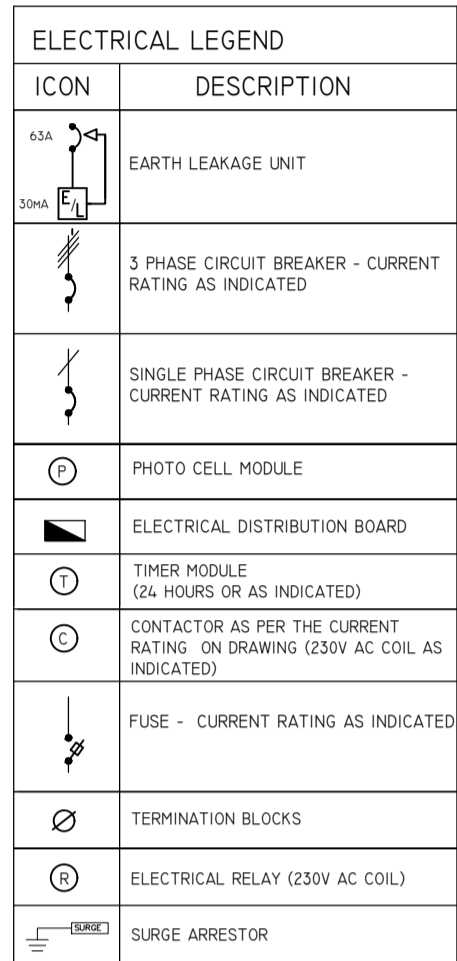
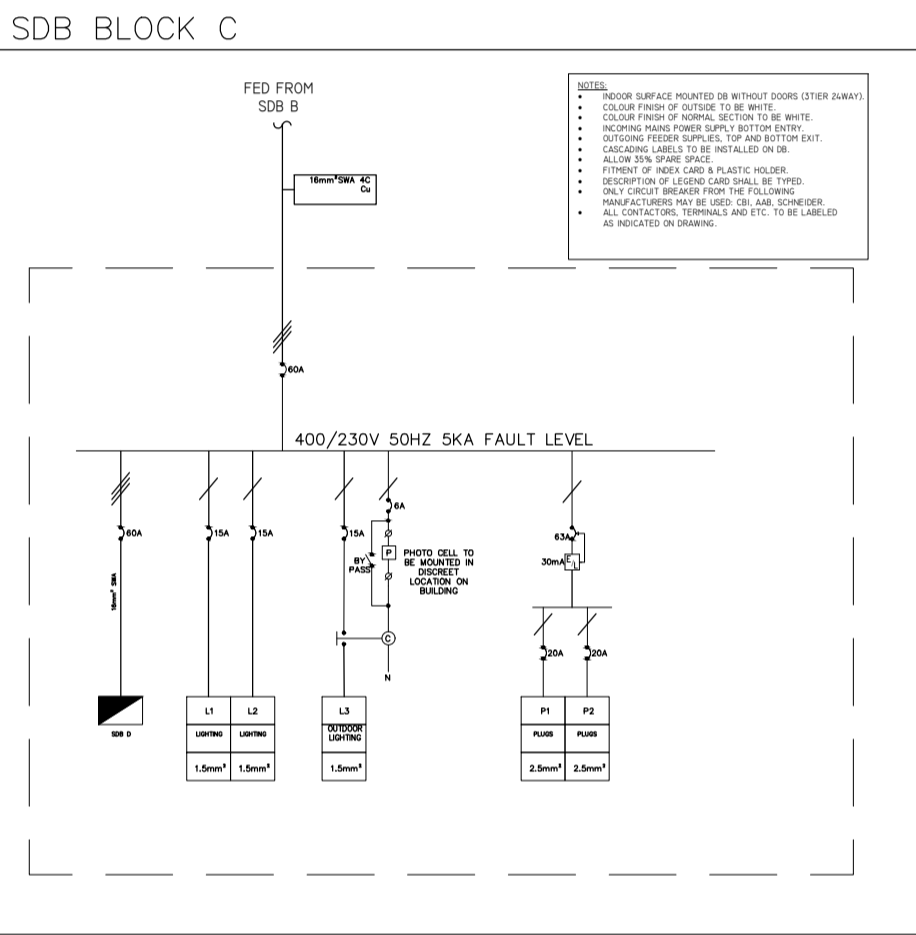
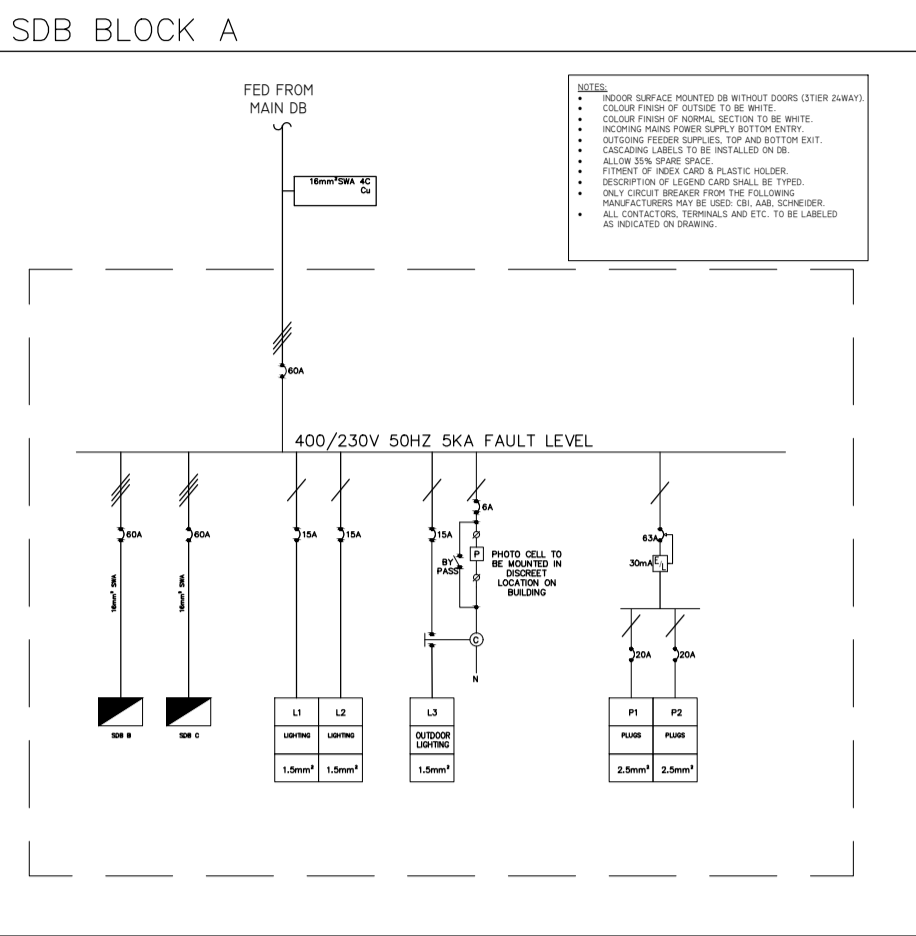

**- CONSULTING**  
Electrical, Electronic and Energy management services

UNIT 8 WOODLANDS HOUSE  
17A WOODLANDS ROAD  
WOODBROOK, 8001  
TEL: 021 447 3832  
email: admin@econsulting.co.za